

1004

TRUOH RT47CA 2.2

*[Handwritten signatures and initials]*

Fp2-F4  
 F4-C4  
 C4-P4  
 P4-O2  
 Fp2-F8  
 F8-T4  
 T4-T6  
 T6-O2  
 Fz-Cz  
 Cz-Pz  
 Fp1-F3  
 F3-C3  
 C3-P3  
 P3-O1  
 Fp1-F7  
 F7-T3  
 T3-T5  
 T5-O1  
 A-RF  
 TM-RF  
 MK-RF

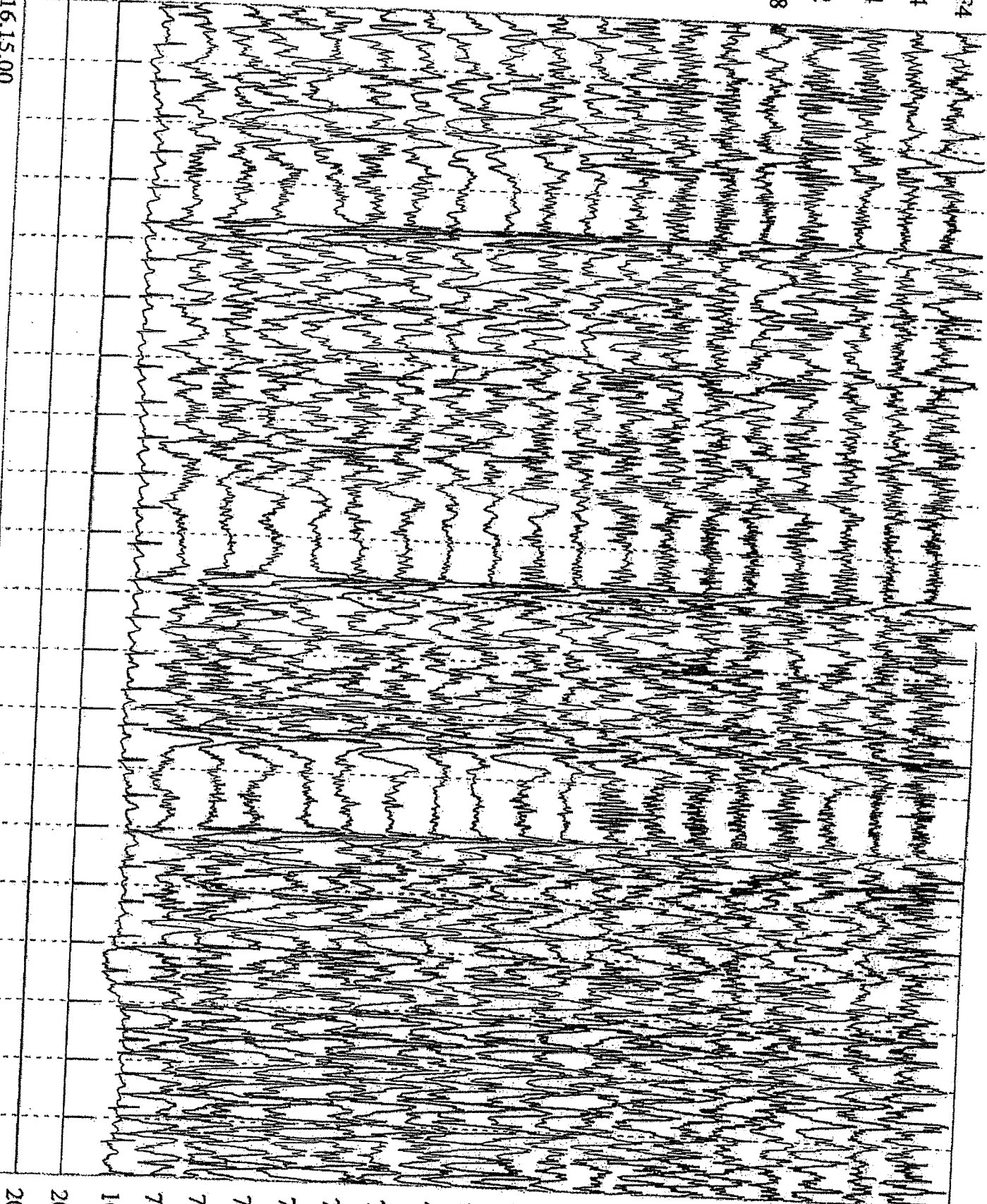

16.15.00  
[00.02.19]

Montage: LONGITUDINAL C - TC: 0.10 s - HF: 30.0 Hz - Notch: Y

16.15.20  
[00.02.39]

7.0  $\mu$ V/mm  
 7.0  $\mu$ V/mm  
 7.0  $\mu$ V/mm  
 7.0  $\mu$ V/mm  
 7.0  $\mu$ V/mm  
 7.0  $\mu$ V/mm  
 7.0  $\mu$ V/mm  
 7.0  $\mu$ V/mm  
 7.0  $\mu$ V/mm  
 7.0  $\mu$ V/mm  
 7.0  $\mu$ V/mm  
 7.0  $\mu$ V/mm  
 7.0  $\mu$ V/mm  
 7.0  $\mu$ V/mm  
 7.0  $\mu$ V/mm  
 7.0  $\mu$ V/mm  
 100.0  $\mu$ V/mm  
 20.0  $\mu$ V/mm  
 20.0  $\mu$ V/mm

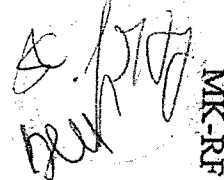

  
 MK-RF

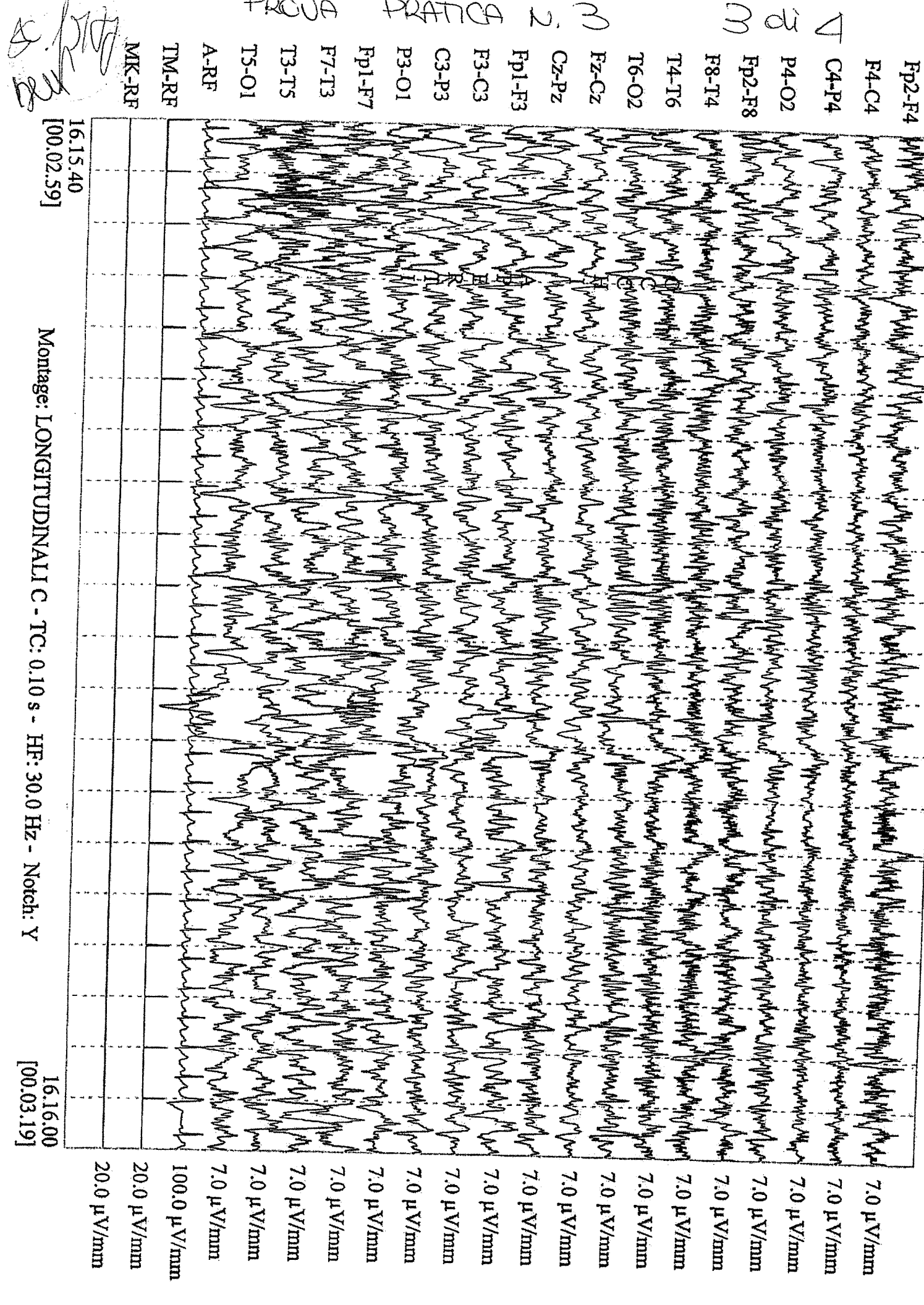

16:15:40  
[00:02:59]

Montage: LONGITUDINAL C - TC: 0.10 s - HF: 30.0 Hz - Notch: Y

16:16:00  
[00:03:19]

Fp2-F4  
 F4-C4  
 C4-P4  
 P4-O2  
 Fp2-F8  
 F8-T4  
 T4-T6  
 T6-O2  
 Fz-Cz  
 Cz-Pz  
 Fp1-F3  
 F3-C3  
 C3-P3  
 P3-O1  
 Fp1-F7  
 F7-T3  
 T3-T5  
 T5-O1  
 A-RF  
 TM-RF  
 MK-RF

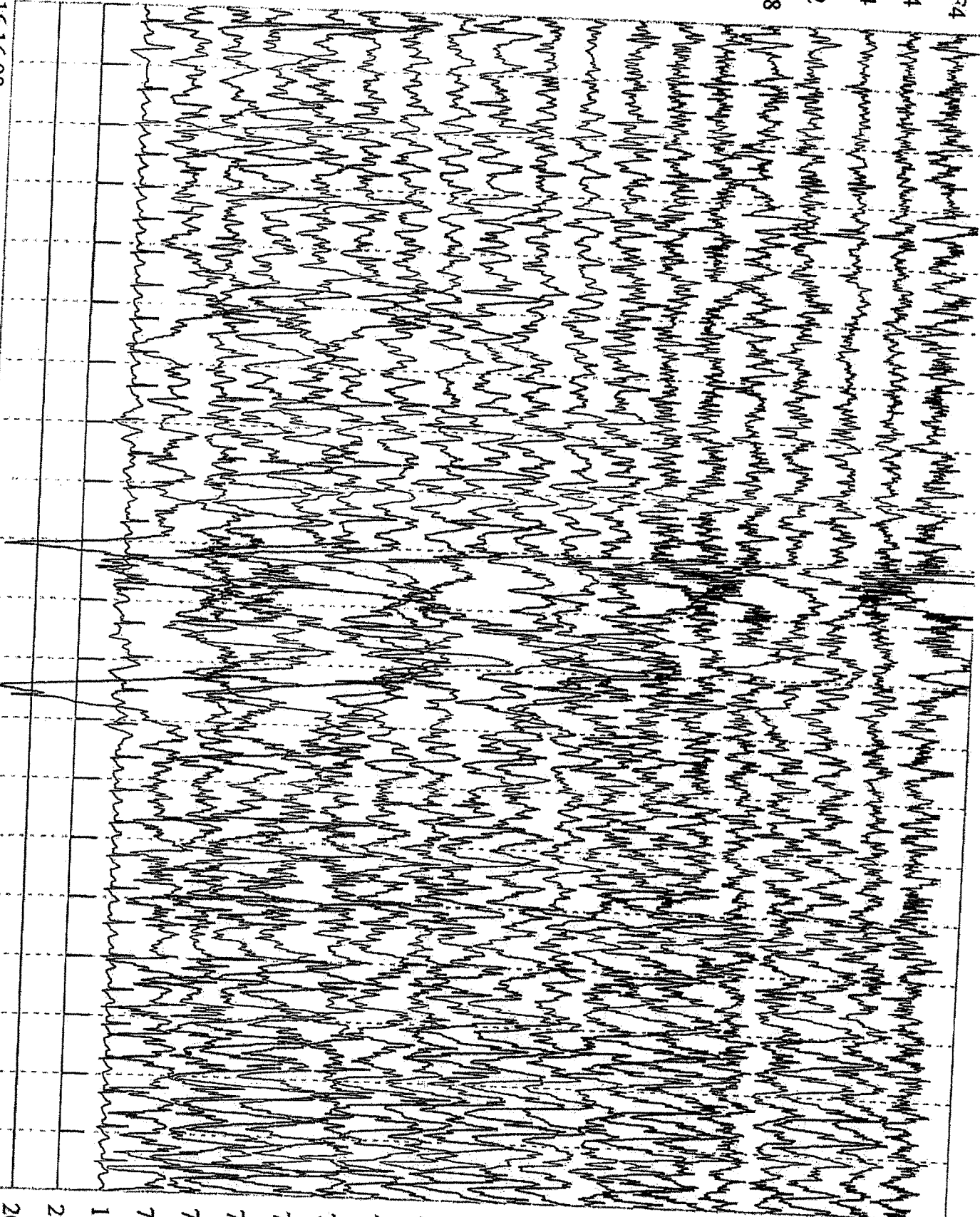

7.0  $\mu$ V/mm  
 7.0  $\mu$ V/mm  
 7.0  $\mu$ V/mm  
 7.0  $\mu$ V/mm  
 7.0  $\mu$ V/mm  
 7.0  $\mu$ V/mm  
 7.0  $\mu$ V/mm  
 7.0  $\mu$ V/mm  
 7.0  $\mu$ V/mm  
 7.0  $\mu$ V/mm  
 7.0  $\mu$ V/mm  
 7.0  $\mu$ V/mm  
 7.0  $\mu$ V/mm  
 7.0  $\mu$ V/mm  
 7.0  $\mu$ V/mm  
 7.0  $\mu$ V/mm  
 100.0  $\mu$ V/mm  
 20.0  $\mu$ V/mm  
 20.0  $\mu$ V/mm

16:16:00  
 [00.03.19]

Montage: LONGITUDINAL C - TC: 0.10 s - HF: 30.0 Hz - Notch: Y

16:16:20  
 [00.03.39]